

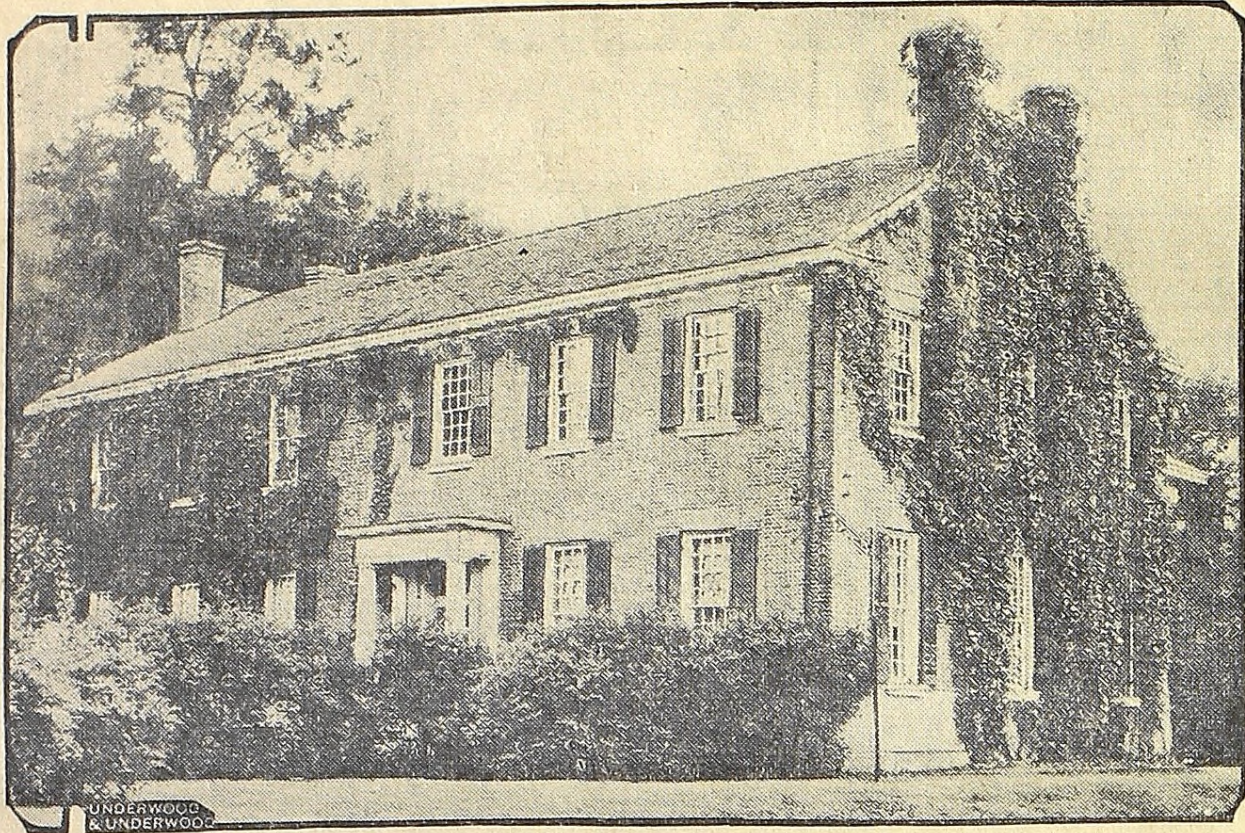

### Illinois' Oldest College Building



This building, known as "Old Beechwood," erected in 1820, was the attraction at the centennial celebration of Illinois college at Jacksonville, Ill., rich in tradition, it included among its students William Herndon, law partner of Abraham Lincoln, William Jennings Bryan and others who became famous.

### Sergeant York's Feat Is Reproduced

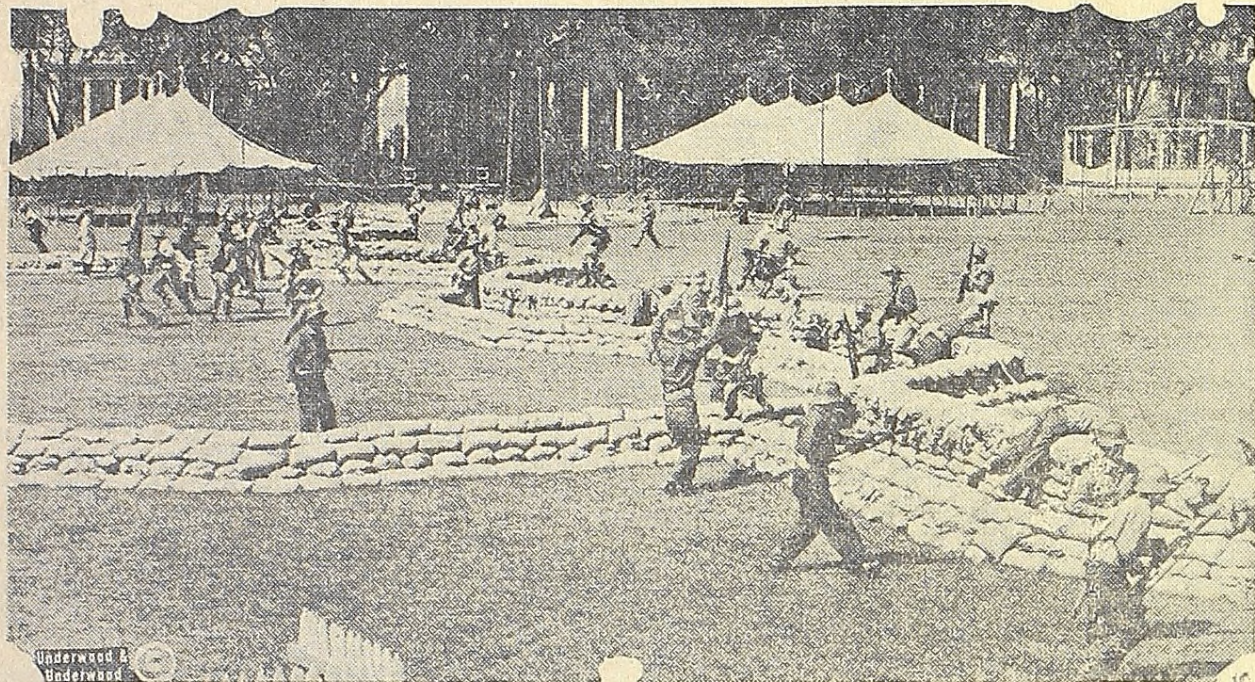

One of the main features of the annual carnival held at the War college in Washington was this reproduction of the great feat of Sgt. Alvin York who, with a small force of men rushed a machine gun nest at Chateau Chatech-Hury, France, capturing four German officers and one hundred twenty-eight men.

### TO WED SHOP GIRL



His Highness, Aga Sultan Sir Muhammad Shah, better known as the "Aga Khan," Moslem religious leader of India and Africa, and famous race-horse owner, who is to be married in November to a brunette girl who first attracted his attention in a candy store in Chambery, where she clerked. The ceremony will be performed by the mayor of Chambery.

### ISHBEL MAC DONALD

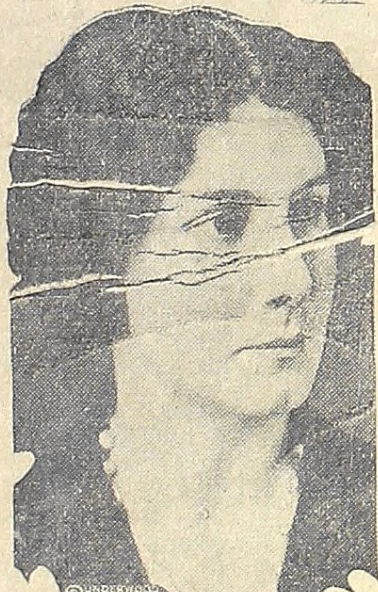

A new and hitherto unpublished portrait study of Miss Ishbel MacDonald, the attractive daughter of Premier Ramsay MacDonald of Great Britain, who accompanied her father on his visit to Washington.

### Defining the Soul

The soul, if it is not regarded as a little ghost, is that part of man which affirms the value of loyalty to that which is unseen.—Woman's Home Companion.

### War Hero Receives Medal of Honor



Michael Valente, formerly private, Company D, One Hundred Seventh Infantry, Twenty-seventh division during the World war, receiving from President Hoover the Congressional Medal of Honor, at the White House. Valente received the medal for bravery while in action against the Hindenburg line. He enlisted at Ogdensburg, N. Y., but is now a resident of Long Beach, N. Y.

### Arena Built for National Dairy Show

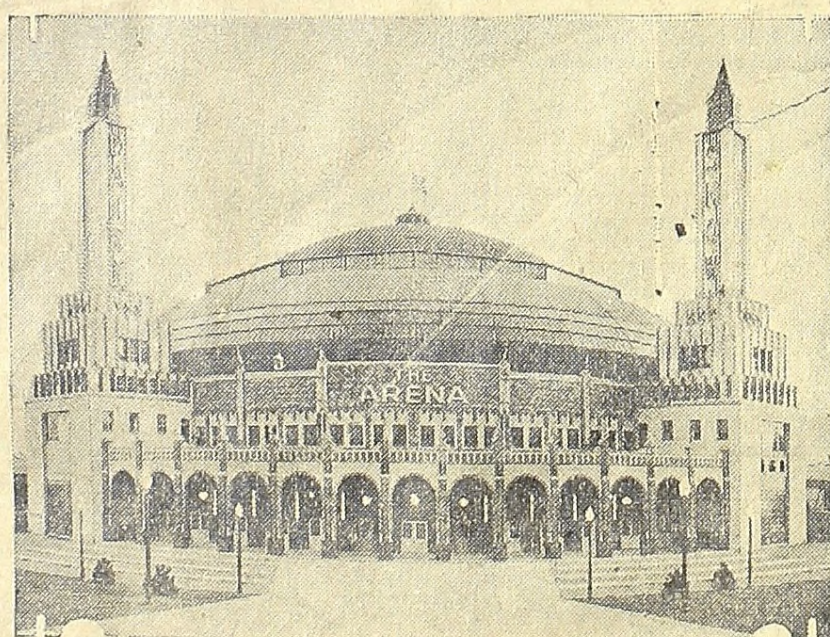

This is the new Arena in St. Louis, built especially for the National Dairy exposition, the National Poultry show, and the National Horse show. The huge structure cost \$1,500,000, and will also be used for conventions, aircraft shows and boxing and wrestling matches.

### LEADING... RADIO PROGRAMS

(Time given is Eastern Standard; subtract one hour for Central and two hours for Mountain time.)

- N. B. C. RED NETWORK—October 13.**
  - 7:30 p. m. Maj. Bowes' Family Party.
  - 9:00 p. m. Dr. David Lawrence.
  - 9:15 p. m. Atwater Kent.
  - 10:15 p. m. Studebaker Champions.
- N. B. C. BLUE NETWORK**
  - 1:30 p. m. The Pilgrims.
  - 2:00 p. m. Roxy Stroll.
  - 6:30 p. m. Whittall Angelo Persians.
  - 7:30 p. m. At the Baldwin.
  - 8:00 p. m. Enna Jettick Melodies.
  - 8:15 p. m. Collier's.
  - 9:15 p. m. D'Orosy.
  - 10:15 p. m. Fuller Brush.
  - 11:00 p. m. Pepsodent.
- COLUMBIA SYSTEM**
  - 6:30 p. m. J. T. Scalers.
  - 6:58 p. m. Bulova Correct Time.
  - 7:00 p. m. Littmann's Entertainers.
  - 7:30 p. m. Sergeant Koltarsky—Violin.
  - 7:45 p. m. "The World's Business."
  - 8:00 p. m. La Palina Rhapsodizera.
  - 8:30 p. m. Sonatone Program.
  - 9:00 p. m. Majestic Theater of the Air.
  - 10:00 p. m. Arabesque.
  - 10:30 p. m. Around the Samovar.
  - 11:30 p. m. Brokenheart's Coral Islanders.
  - 11:30 p. m. Choral Reverie.
  - 12:00 m. Herbert's Correct Time.

- N. B. C. RED NETWORK—October 14.**
  - 11:15 a. m. Radio Household Institute.
  - 8:00 p. m. Voice of Firestone.
  - 9:30 p. m. General Motors.
  - 10:30 p. m. Headline Huntin'.
- N. B. C. BLUE NETWORK**
  - 1:00 p. m. Nat. Farm and Home Period.
  - 7:30 p. m. Roxy and His Gang.
  - 8:30 p. m. Whitehouse Concert.
  - 9:00 p. m. Edison Records.
  - 9:30 p. m. Real Folks.
  - 10:00 p. m. Cabin Nights.
  - 10:30 p. m. Empire Builders.
  - 11:00 p. m. Pepsodent.
- COLUMBIA SYSTEM**
  - 8:30 a. m. Morning Devotions.
  - 8:45 a. m. Something for Everyone.
  - 9:30 a. m. Blue Monday Glee Club.
  - 10:00 a. m. Elizabeth Fellows' Menu Club.
  - 10:30 a. m. Columbia Mixed Quartet.
  - 11:00 a. m. Ida Bailey Allen.
  - 11:30 a. m. Columbia Noon Day Club.
  - 12:30 p. m. Julie Wintz and Orchestra.
  - 1:15 p. m. Harold Stern and Orchestra.
  - 2:00 p. m. Patterns in Prints.
  - 2:30 p. m. Littmann's Entertainers.
  - 3:30 p. m. "Our Book Shelf."

- N. B. C. RED NETWORK—October 16.**
  - 11:15 a. m. Radio Household Institute.
  - 4:30 p. m. Auction Bridge Game.
  - 7:30 p. m. Soconyland Sketches.
  - 8:00 p. m. Michelin Tiremen.
  - 8:30 p. m. Prophy Lactic.
  - 9:00 p. m. Eveready Hour.
  - 10:00 p. m. Chequoy Club.
  - 11:00 p. m. Radio Keith Orpheum.
- N. B. C. BLUE NETWORK**
  - 11:00 a. m. Forecast School of Cookery.
  - 1:00 p. m. Nat. Farm and Home Period.
  - 8:00 p. m. Pure Oil Band.
  - 8:30 p. m. Around World With Libby.
  - 9:00 p. m. College Drug Store.
  - 9:30 p. m. Dutch Master's Minstrels.
  - 10:00 p. m. Williams Oil-O-Matics.
  - 10:30 p. m. Freed Orchestralians.
- COLUMBIA SYSTEM**
  - 6:30 p. m. Alice Foote MacDougall Hour.
  - 6:58 p. m. Bulova Correct Time.
  - 7:00 p. m. Ozbach's Gypsy Camp.
  - 7:30 p. m. Leo Reisman and Orchestra.
  - 8:00 p. m. Dutch Symphony Orchestra.
  - 8:30 p. m. Flying Stories—Aviation News.
  - 9:00 p. m. Old Gold—Paul Whitman Hour.
  - 10:30 p. m. Story in a Song.
  - 11:00 p. m. Jesse Crawford.
  - 11:30 p. m. The Dream Boat.
  - 12:00 a. m. Herbert's Correct Time.
  - 12:01 a. m. Midnight Reveries.

- N. B. C. RED NETWORK—October 16.**
  - 11:15 a. m. Radio Household Institute.
  - 8:00 p. m. Mobiloil.
  - 8:30 p. m. Happy Wonder Bakers.
  - 9:03 p. m. Ipana Troubadours.
  - 9:30 p. m. Palmolive Hour.
- N. B. C. BLUE NETWORK**
  - 10:30 a. m. Mary Hale Martin Household Period.
  - 11:00 a. m. Forecast School of Cookery.
  - 1:00 p. m. Nat. Farm and Home Period.
  - 3:15 p. m. Remko Mfg. Company.
  - 7:00 p. m. Twilight Melodies.
  - 8:30 p. m. Sylvania Foresters.
  - 9:00 p. m. Real Folks.
  - 9:30 p. m. Forty Fathom Trawlers.
  - 10:00 p. m. A. E. A. Voyagers.
  - 10:30 p. m. Stromberg Carlson.
  - 11:00 p. m. Pepsodent.
- COLUMBIA SYSTEM**
  - 8:30 a. m. Morning Devotions.
  - 8:45 a. m. Something for Everyone.
  - 9:30 a. m. Morning on Broadway.
  - 10:00 a. m. Mlad's Mirror.
  - 10:30 a. m. Columbia Ensemble—Musical.
  - 11:30 a. m. Ida Bailey Allen.
  - 11:30 a. m. Interior Decorating.
  - 12:00 p. m. Columbia Noon Day Club.
  - 12:30 p. m. Julie Wintz and Orchestra.
  - 1:15 p. m. Harry Tucker and Orchestra.
  - 2:00 p. m. Patterns in Prints.
  - 2:30 p. m. Littmann's Entertainers.
  - 3:30 p. m. Our Little Playhouse.

- N. B. C. RED NETWORK—October 17.**
  - 10:45 a. m. General Mills.
  - 11:15 a. m. Radio Household Institute.
  - 5:00 p. m. RKO Hour.
  - 7:30 p. m. Coward Comfort Hour.
  - 8:00 p. m. Fleischman Sunshine Hour.
  - 9:00 p. m. Seiberling Singers.
  - 9:30 p. m. Nat'l Sugar Refining Co.
  - 10:00 p. m. Halsey Stuart.
  - 10:30 p. m. Radio Victor Program.
- N. B. C. BLUE NETWORK**
  - 10:45 a. m. Barbara Gould.
  - 11:00 a. m. Forecast School of Cookery.
  - 1:00 p. m. Nat. Farm and Home Period.
  - 7:00 p. m. University Presidents.
  - 7:30 p. m. United Producers.
  - 8:00 p. m. Lehn and Fink.
  - 8:30 p. m. Champion Sparkers.
  - 9:30 p. m. Maxwell House.
  - 10:00 p. m. Atwater Kent.
  - 11:00 p. m. Pepsodent.
- COLUMBIA SYSTEM**
  - 10:00 a. m. Morning Merry-makers Orch.
  - 10:30 a. m. With Theresa Martin.
  - 11:00 a. m. Ida Bailey Allen.
  - 11:50 a. m. Du Barry Beauty Talk.
  - 12:45 p. m. Columbia Noon Day Club.
  - 12:30 p. m. Julie Wintz and Orchestra.
  - 1:15 p. m. Harold Stern and Orchestra.
  - 2:00 p. m. Patterns in Prints.
  - 2:30 p. m. Dr. Crocker's Health Talk.
  - 3:00 p. m. Littmann's Entertainers.
  - 3:30 p. m. Our Book Shelf.

- N. B. C. RED NETWORK—October 18.**
  - 6:30 p. m. Raybestos Twins.
  - 8:00 p. m. Cities Service.
  - 9:00 p. m. An Evening in Paris.
  - 10:00 p. m. Schraderstown Brass Band.
  - 10:30 p. m. Planter's Peanuts.
- N. B. C. BLUE NETWORK**
  - 1:00 p. m. Nat. Farm and Home Period.
  - 5:00 p. m. La Forge Berumen Musicale.
  - 7:30 p. m. Dixie Circus.
  - 8:00 p. m. Trifadors.
  - 8:45 p. m. Craddock Terry Co.
  - 9:00 p. m. Int'l Every Pair.
  - 9:30 p. m. Philco Hour.
  - 10:00 p. m. Armstrong Quakers.
  - 10:30 p. m. Armour Hour.
  - 11:00 p. m. Pepsodent.
- COLUMBIA SYSTEM**
  - 6:58 p. m. Bulova Correct Time.
  - 7:00 p. m. Henry and George.
  - 7:30 p. m. Howard Fashion Plates.
  - 8:00 p. m. National Forum.
  - 8:30 p. m. U. S. Army Band.
  - 9:00 p. m. True Story Hour.
  - 9:30 p. m. Bremer-Tully Time.
  - 10:30 p. m. Jesse Crawford, Organ.
  - 11:00 p. m. In a Russian Village.
  - 11:30 p. m. In the Dream-Maker's Studio.
  - 12:00 a. m. Herbert's Correct Time.
  - 12:01 a. m. Midnight Reverie, Organ.

- N. B. C. RED NETWORK—October 19.**
  - 11:15 a. m. Radio Household Institute.
  - 7:30 p. m. Skellodians.
  - 8:00 p. m. All-American Mohawk.
  - 8:30 p. m. Laundry and Lyrics.
  - 9:00 p. m. General Electric.
  - 10:00 p. m. Lucky Strike Dance Orch.
- N. B. C. BLUE NETWORK**
  - 1:00 p. m. Nat. Farm and Home Period.
  - 6:30 p. m. Gold Spot Orchestra.
  - 7:45 p. m. Doctor Klein.
  - 8:30 p. m. Marvin Radio Tube Co.
  - 11:00 p. m. Pepsodent.
- COLUMBIA SYSTEM**
  - 6:30 p. m. Harold Stern and Orchestra.
  - 6:58 p. m. Bulova Correct Time.
  - 7:00 p. m. Vinton Radio Hour.
  - 7:30 p. m. Littmann's Entertainers.
  - 8:00 p. m. Nit-Vit Hour.
  - 8:30 p. m. The Romancers.
  - 9:00 p. m. Claire Briggs.
  - 9:30 p. m. Gulbransen Program.
  - 10:30 p. m. Paramount-Public Radio Hr.
  - 11:00 p. m. Cur Lowmyer's Orchestra.
  - 11:30 p. m. Hotel Paramount Orchestra.
  - 12:00 a. m. Herbert's Correct Time.
  - 12:01 a. m. Midnight Reverie, Organ.

### Caligula's Barge Recovered From Lake Nemi

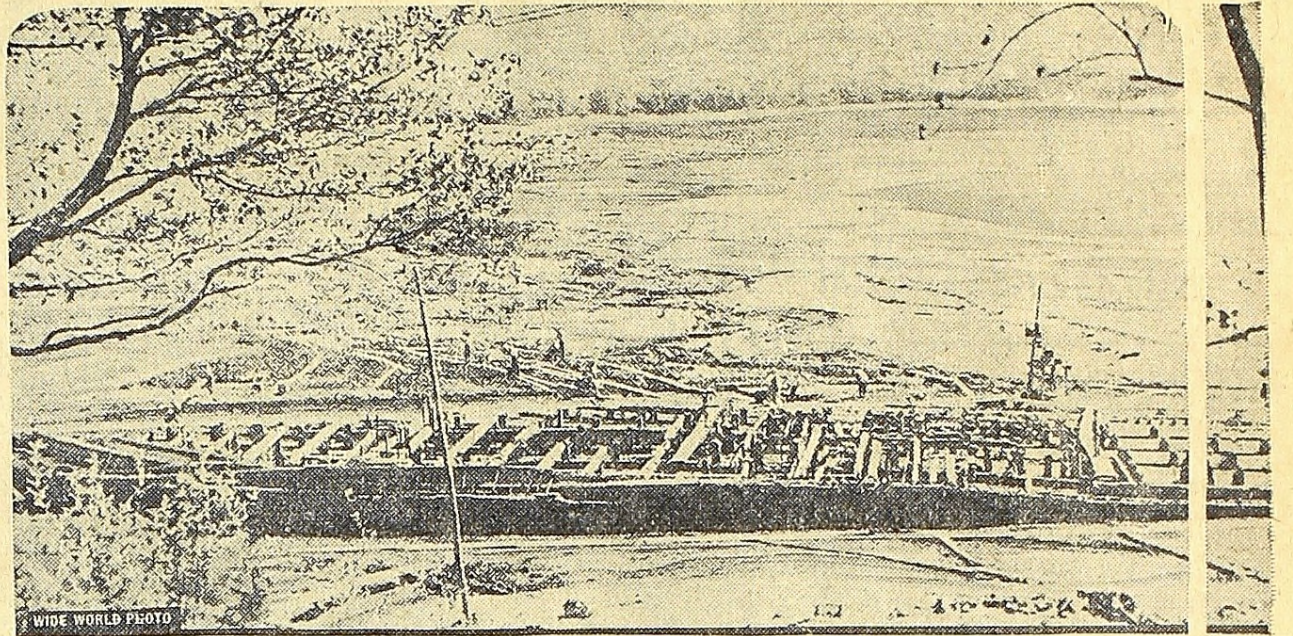

One of the barges of Caligula, sunk at the bottom of Lake Nemi, Italy, for 2,000 years, as it now appears after the waters of the lake have been drained away.

### View of Nassau That Was Hit by Hurricane

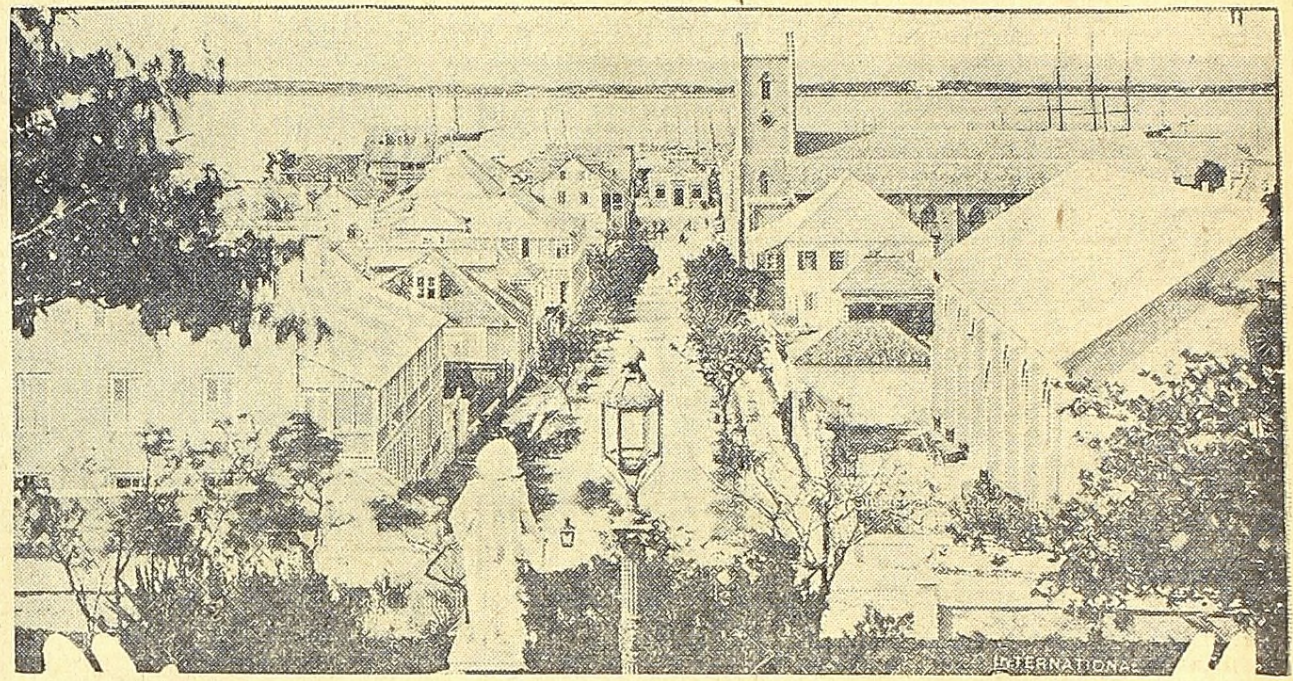

View in Nassau in the Bahama islands where the recent hurricane killed a number of persons and did great property damage.

### She Is the Farm Girl Champion



Here is Miss Dorothy Marshall, aged seventeen, who won the title of American farm girl champion at the Los Angeles county fair, Pomona, Calif., by proving her ability at milking, dexterity with the pitchfork and hay rake and familiarity with the controls of farm tractors.

### HEADS THE BANKERS

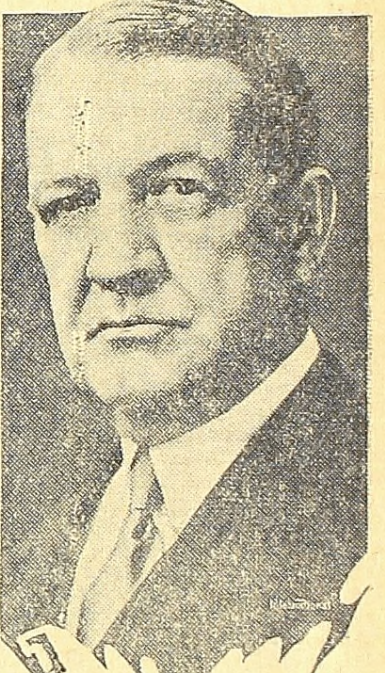

John G. Lonsdale, head of the Mercantile-Commerce bank and Trust Co. of St. Louis, is the new president of the American Bankers association. He was officially elected to the office at the annual convention of the association.

### BUSH TO PILOT SOX

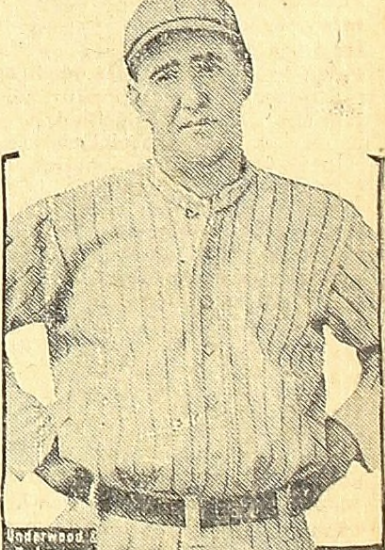

Donie Bush, former manager of the Pittsburgh Pirates, will pilot the Chicago American league baseball club next year, the White Sox management announced. Bush succeeds "Lena" Blackburne, and has signed a two-year contract beginning in 1930.

### How Mr. Stimson Keeps in Condition

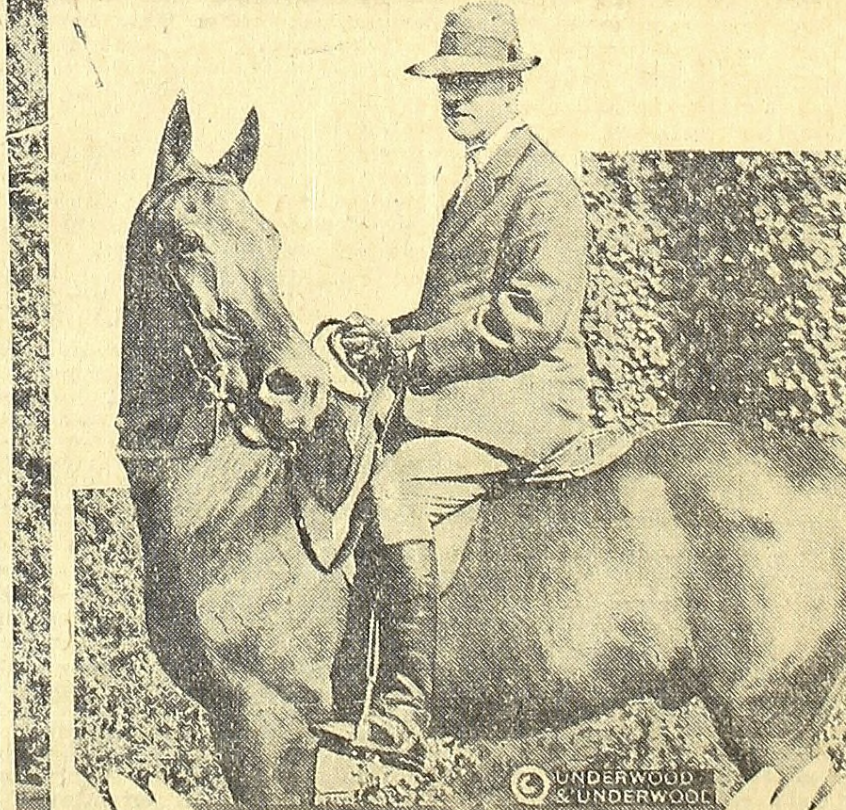

Long before official and social Washington is awake, Secretary of State Henry L. Stimson is on his favorite steed and off for a brisk canter in Rock Creek park, before beginning his arduous day of guiding the affairs of state.

### Beginning of "Derby"

When the "Derby" was organized 149 years ago, the most visionary had no idea of the extent to which the race meet would grow. A few hundred sporting men attended the first Derby, in 1750, and it was won by Sir Charles Bunbury's horse Diomed. Its present glittering life was painfully absent, and at that time London had no telephone, gas or railway. It was frequently 88 hours before even the larger towns knew the winner. The guard of the mail coach spread the news, and in some remote villages the winner was not known until a fortnight after the race.—London Mail.











